Church News

St. Ann's Episcopal Church
Oakleigh Ave., Appomattox, Va.
The Rev. Jack Adams, Deacon-in-Charge
March 15, 1964 —Passion Sunday- Fifth Sunday in Lent
Psalm and Lessons for the Day: Psalm 51
First Lesson — Isaiah 1:10-20
Second Lesson — I Peter 4:12
Collect for the Day: We beseech thee, Almighty God, mercifully to look upon thy people; that by Thy great goodness they may be governed and preserved evermore, both in body and soul; through Jesus Christ our Lord. Amen
Thursday, March 12 — St Ann's Guild (The Women of the Church) will meet at 10 a.m. at the church. All members are urged to be present.

Liberty Baptist Church
O. D. Moore, Pastor
"Lift High The Torch-O Youth"

I'm proud to represent the
WORLD'S LARGEST
AUTOMOBILE INSURANCE COMPANY
FOR INSURANCE SEE

JOHN P. TAYLOR
Phones: Office 352-5663
Home: 352-2089
Appomattox, Va.
STATE FARM MUTUAL AUTOMOBILE INSURANCE COMPANY
Home Office: Bloomington, Illinois

It's Never Too Late To See Better
For Complete Eye Care
Consult Your EYE PHYSICIAN
Then See Your GUILD OPTICIAN
A. G. JEFFERSON
Ground Floor
Allied Arts Building
Lynchburg, Va.

Seventh-Day Adventist Church
William E. Carpenter, Pastor
Sabbath School — 9:30 a.m.
Worship Service 11 o'clock
Mid-week Prayer Service 6 p.m.
Next Sabbath, March 14 —We will have Rally Day Sabbath School Services. ALL ARE INVITED to come and share with us the Sabbath day blessings.

Appomattox Court House Presbyterian Church
Millard G. Stimpson, Minister
Sunday School — 9:55 a.m.
Gordon Brage, Supt.
Worship — 11 a.m.
Special Music by the Junior Choir:
"Just Life Blossoms", by Lowden
Message: "He Must Increase, I Must Decrease"
Youth Fellowship — 6:30 p.m.
Maundy: 3:15 p.m. —Junior Choir rehearsal and Fellowship meeting.
Monday: 7 p.m.—Youth Choir Rehearsal
Wednesday: District Six of the Women of Appomattox Presbytery will meet at the Avon Presbyterian Church in Arvonia, with the Women of the Church being encouraged to attend.

Stonewall Presbyterian Church
Millard G. Stimpson, Minister
Morning Worship — 9:45 a.m.
Message: "I Love A Mystery"
Sunday School — 10:40 a.m.
Wilton Routon, Supt.

Appomattox Methodist Circuit
The Rev. W. L. Ayres, Pastor
THURSDAY 1:30 p.m. Trinity W. S. C.S. will meet at the church.
Saturday 10 a.m. Pastor's Membership Class at Trinity Church
SUNDAY, March 15
10 a.m. — Church School Hermon, Trinity and Bethel.
10 a.m. Worship Service at Mt. Comfort
11 a.m. Church School at Mt. Comfort
11 a.m. Worship Service at Hermon: Lay Speaking Program at Bethel will be Dr. Arnold Fleshhood. The speaker at Trinity will be Peyton Watson of the Bedford Charge.
Tuesday, March 17 —MYF Sub-District
Wed., March 18 —7:30 —Trinity Bible Study and Prayer Service
Wed., Mar. 18 — 8 p.m. Trinity Nominating Committee

Red Oak Baptist Church
Oakville, Va.
Pastor, Rev. Keith Whitehead
S. S. Supt, Robert Lucado
T.U. Director, Berkley Cabaniss
Sunday School — 9:45 a.m.
Morning Worship — 10:55 a.m.
Training Union — 6:30 p.m.
Adult Choir Practice, Wed. 8 p.m.
Youth Choir Practice, March 12, 7 p.m.
Family Night, Wed. at 7:30 p.m.

Memorial Methodist Church
F. S. Wagoner, Minister
Church School — 9:45 a.m.
Ben Wheeler, C. S. Supt.
Worship 11:00 a.m.
Sermon Sub: "He Went A Little Farther"
Chapel Choir Rehearsal 5 p.m.
M.Y.F. 6:15
Worship Service 7:30 p.m.
Tues. 7:30 — Sanctuary Choir
Wed. The Methodist Men 7:30
Thurs. Boy Choir
Sunday, March 22, Palm Sunday
SERMON Sub: "Who Is This?"
April 5-10 Appomattox Zone Christian Training School Each Evening 7:30-9:30.

Piney Ridge

"Into thine hand I commit my spirit: thou hast redeemed me, O Lord God of truth." Psalm 31:5.
Visiting in the home of Mr. and Mrs. J. L. Meadows were Mr. and Mrs. Basil Bryant and four children, of Callen and Mr. and Mrs. John Edwards and two children, of Charlotte Court House.
Mr. and Mrs. David Mayes visited in the home of Mr. and Mrs. Melvin Arrington, of Powhatan.
Mr. and Mrs. Jesse Lipscomb, of Madison Heights, visited her mother, Mrs. Roberts, in the Convalescent Home of Mrs. Mary Rizemore.
Visitors in the home of Mr. and Mrs. Robert Tolley were Mr. and Mrs. Lester Price, Mrs. Jessie Milnor and two children, all of Richmond, and Mr. and Mrs. Earl Tolley, of Farmville.
Mr. and Mrs. D. L. Dickerson visited in the home of Mr. and Mrs. Walter Williams.
Mr. and Mrs. Jim Richardson and Mr. and Mrs. Henry Richardson motored to Roanoke to visit Mr. Richardson's brother, Mr. L. R. Richardson. We are glad to hear that Mr. Richard. son is getting along better and will soon be recovered from his illness.
Mr. and Mrs. Walter Williams visited in the area of Winnfall, Va. Sunday.
Rev. C. T. Paught delivered a fine message at Piney Ridge Church, Sunday. The message was 'A Remedy for Sin."

Evergreen

Rev. V. L. Hudson will be in Revival Services at Mt. Tinnah at Charlotte Court House this week.
Mr. Tipton Paulette is a patient at Lynchburg General Hospital.
Mrs. David Garrette, of Alexandria, Mrs. Jamie Gibson, of Washington, D. C., visited their mother, Mrs. W. E. Warriner last week.
Mrs. Katie Austin spent last Thursday night in the home of Mrs. C. J. Paulette.
Mrs. May Sullivan, and Mrs. S. D. Thompson, of Lynchburg, spent the week end with their parents, Mr. and Mrs. G. W. Glover.
Mrs. Christine Childress is visiting relatives at Richmond this week.
Luncheon guest of Mr. and Mrs. Thomas Garrette and family at Vera Sunday were Mr. and Mrs. David Garrette and family.
Mrs. C. J. Paulette is visiting her brother and family, Mr. and Mrs. Hurey T. Ferguson, Sr., of Vera.
Luncheon guests of Mr. and Mrs. Max Grubaw Sunday were Mr. and Mrs. David Phillips and sons.
Mr. and Mrs. J. E. Paulette and grandson, Bryan Simpson, of Madison Heights, visited Mrs. Ryland Staples and children and Mrs. O. C. Paulette last Thursday.
Mrs. Z. E. Cheatham visited Mrs. Josie Chocklette at Baptist Hospital Saturday.
Mr. and Mrs. J. K. Hamilton, Mrs. Melvin Grubaw, Mr. and Mrs. Fred Woolridge visited Mr. and Mrs. Harold Marsh at Glasgow Sunday evening.
Mr. and Mrs. H. B. Crafie spent the week end at Richmond visiting relatives.
Mrs. Lola Calhoun, of Lynchburg, visited Mrs. Ryland Staples and family Sunday.

Rocks

ROCKS, Mar. 9 — March came in like a lamb. It was real windy here last week.
The turn-out at the Home Mission Week of Prayer was very good last week.
Tip Paulette and Aulden Roach are in the hospital.
Jim Frank Ranson returned home from the hospital Thursday.
The Rocks Home Demonstration Club met with Mrs. Toby Inge and Mrs. Mildred Inge on Thursday night.
A few from here attended the Tuesware Party in the home of Mrs. C. S. Ranson at Pamplin Tuesday night.
Quite a few were visiting in the home of Mr. and Mrs. S. E. Ranson Sunday afternoon.
Aulden Roach was operated on at Lynchburg General Hospital Friday. We wish him a speedy recovery.
Mrs. W. F. Ranson spent a few days with her daughter, Mrs. C. M. Evans, of Spout Spring, last week.
Sympathy is extended Mrs. Boyd Ranson, of Lynchburg, in the loss of her brother, Thomas Mann, of Richmond.
Miss Mary Willie Ranson, of Lynchburg, spent the week end with her parents, Mr. and Mrs. Jim Frank Ranson.
We welcome the Varners back in the neighborhood.
Mr. and Mrs. Bradley Baldwin moved to Pamplin Saturday.

Hixburg

Mrs. John Goin and Mrs. Jim Carson honored Mrs. Marvin Glover with a stork shower at Mrs. Goin's home on Friday evening, March 6. The honoree received an unusually large number of presents. Twenty friends attended.
The well beloved, the Rev. Donald Carson, who has held many revivals at Walker's Presbyterian Church at Hixburg, is gradually improving. He is still in Lee County Hospital in Sanford N. C.
Mrs. Boyd Ford has been sick for several months, but she was well enough to attend her church, Elon Baptist, Sunday morning.
Lt. Col. W. M. Erwin, Jr., Cindy, Billy, Bobby and Ricky, of Langley A. F. Base, were guests of his mother, Mrs. Flossie Hix Erwin, over the week end. They also visited Mr. and Mrs. Eugene Sears.
Mrs. Edwin Pore visited her sister, Mrs. Mary McClintic, for several days when Mrs. McClintic was in a hospital several days recently, in Lynchburg.
Mrs. Rob Martin went to Marion on Saturday. She returned Sunday with her father, Mr. Guinea Parks, who will stay for a visit.
Mrs. Jennie Young has returned to her home near Prospect after spending the winter with her niece, Mrs. Rob Martin.

Liberty Chapel

The W.M.U. Week of Prayer for Home Missions of Liberty Chapel was held last week in the homes of Mrs. Percy Garrett, Mrs. Joe Thornhill, Mrs. Mildred Mann, Mrs. Malcolm Booker and Mrs. Ernest Jones.
Mrs. Allen Carter spent last week in Roanoke with relatives.
Mrs. Wilson Scruggs and Miss Nancy Scruggs returned home Sunday from a trip to Miami, Florida. They were accompanied by Mr. and Mrs. Hunter Paris, of Lynchburg.
Mrs. Florence Mustian, of Richmond, is a visitor in the home of Mr. and Mrs. Joe Megerguson.
Mr. and Mrs. Clayton Bryant and Sharon spent several days with relatives in Richmond last week.
Mr. and Mrs. Billy Mills and Michael, of Farmville, spent the week end with Mr. and Mrs. Charles Morgan.

David Spiggle High Set In Appox. League

Independents	22 5
Oakville	18 9
Birdhunters	14 13
Garment Co.	13 14
Sunoco	11 16
WOW	3 24

High Team—Sunoco — 1577
High Set — Spiggle — 352
High Game — Spiggle — 135
David Spiggle's 135-352 led Sunoco to two wins over Garment Co. led by Sam Ferguson's 118-327. Oakville led by Harold Martin's 123 game and E. B. Drinkard's 331 set took three games from the Independents led by James Redding's 114 game and James Gowin's 319 set. Albert Harvey's 109-307 led by Wayne Well's 115 game and James Marshall's 298.

Haley-Doss
Layne-Phelps
Hall-Cyrus
Pierce-Morris
Spiggle-Johnson
High Team- Hall Cyrus
High Game- Ted Layne
High Set-John Hall- 225

Evergreen

Trees 530, Den 1, Cub of Evergreen had a Cub service Friday night, March at 7:30 p.m. The following received their Bobcat: Dennis Chennault, Jackie Barry Elder, Mendrico, Leslie Moore, Wesnoth, Their Den Mother Mrs. Louise Henderson and Reba Bruce.

For COLD take 666

Prompt attention for RURAL FAMILIES
For the rural family, too, Robinson service is as reassuringly close as a next door neighbor. A single phone call, day or night, ensures immediate attention without extra charge.
*Within a 50 mile radius of Appomattox.
MEMBER NATIONAL FUNERAL DIRECTORS ASSOCIATION
ROBINSON Funeral Home
DIAL 352-5681
601 MAIN STREET

USED CAR Saving Spree
1963 Galaxie Ford
500 Sedan, 4-door, V-8 motor, cruise-o-matic transmission, radio, heater, white wall tires, two-tone paint, low mileage, real clean.
1961 Chevrolet Station Wagon
9-Passenger, V-8 motor, automatic transmission, power steering, power brakes, radio, heater and air conditioned.
1962 Galaxie Ford
4-door, V-8 motor, cruise-o-matic transmission, radio, heater, two-tone paint, white wall tires, like new.
1959 Galaxie Ford
V-8 motor, power brakes, power steering, cruise-o-matic transmission, power windows and seat. New top and white wall tires. Extra nice car.
1960 Ford Fairlane
2-door, V-8 motor, cruise-O-matic transmission, radio and heater.
1959 Chevrolet Biscayne
2-door, V-8 motor, automatic transmission, radio and heater.
1957 Chevrolet 210
4-door, powerglide transmission and V-8 motor.
— TRUCKS —
1958 Ford F-600
2-ton, 154" wheel base, chassie cab, 2-speed axel, 825-20 tires.
1961 Chevrolet
2-ton, 176" wheel base, 6 cylinder, chassie cab, 2-speed axel, 825-20 tires.
GRINELS MOTOR CO.
YOUR FORD-FALCON DEALER
VA. Dealers License 729 Rt. 460 - Dial 352-2121

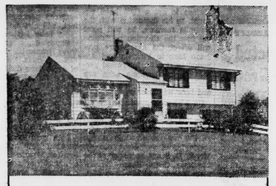
NEAT AND TRIM
That describes a Mortgage Loan from us, too. We arrange repayment in neat, budget-fitting instalments; we trim borrowing cost 'way down.
READY TO BUY? COME IN AND APPLY!
FULL SERVICE BANK
Pamplin City Branch
FIRST NATIONAL BANK OF FARMVILLE, VIRGINIA
MEMBER FEDERAL DEPOSIT INSURANCE CORPORATION

Put our FOOD SAVINGS in the Picture
SAUSAGE Jamestown 3 lbs. 89
ROYAL GEM Golden Cream Corn 12-oz. can 10c
BORDEN'S Evaporated MILK 6 tall cans 87c
BISCUITS PILLSBURY OR BALLARD 6 cans 49
Strietmann's CHOCOLATE FUDGE SANDWICH 16-oz. pkg 39c
Kelloggs Gold Medal MACARONI 12-oz. box 19c
PREM Luncheon Meat 12-oz. can 39
Large Juicy ORANGES doz. 45c
Baking Potatoes "Main Russets" 10 lbs. 49c
ONIONS 3 lb. cello 19c
WINESAP APPLES 4 lbs. 35c
Wilburn's Cash Store
HARRELL STREET APPOMATTOX, VA.
OPEN FRIDAY NIGHT 'TIL 8:30

Hollywood

Mrs. Jessie Paulette, the Court House; Mr. Allen Lucado and Mr. A. G. Hancock visited Mrs. C. E. Banton and family Sunday.
Mr. and Mrs. Van Webb visited Mr. and Mrs. M. L. Covington Sunday.
Master Tye Beasley was in the hospital a couple of days and nights last week. He had his tonsils and adenois removed. We hope he may continue to improve and soon be well.
Mr. and Mrs. James Franklin and family and Mr. David Franklin were dinner guest Sunday were co-hostess to a shower given in honor of Mrs. Marvin Glover in the home of Mrs. Goin Friday night.
Mr. M. L. Covington was sick last week, but we are glad to report he is able to be out now.
Mrs. R. A. Covington, of Roanoke, and Mr. A. W. Covington, visited Mr. and Mrs. Charlie Bagby Saturday afternoon.
Miss Hazel Almond, of Lynchburg, spent the week end with her parents, Mr. and Mrs. Alfred Almond. Mr. Almond is improving, but not able to go back to work yet. Mrs. Almond is not so well at this time. We do hope they both may soon be well.

Beckham

Mrs. J. T. Morris spent several days of last week with Mr. and Mrs. T. R. Martin, Jr. and Janet. Mr. and Mrs. L. N. Garnett, Jr. visited in this home on Saturday.
Mrs. M. G. Martin, Sr. and Mrs. Sonny Carter visited Mr. and Mrs. Bennett Harding Sunday afternoon.
Mrs. John Moore and daughters, Betty Jean and Sandra, and Mr. and Mrs. Clifton Drinkard visited Mr. and Mrs. Howlett Drinkard and Miss Eunice Martin Sunday afternoon.
Mrs. Mary Burge and Wallace Burge visited Mrs. E. A. Moore Saturday afternoon.
Mrs. J. T. Morris, Mr. and Mrs. T. R. Martin, Jr. and Janet visited Mr. and Mrs. Robert Morris, Bonnie and Carolyn Jo and Mr. and Mrs. S. G. Martin Friday night.
Mrs. L. E. Martin and Mrs. Ashby Martin visited Mrs. Charles Tweedy and Michelle Tugodan.
Mr. and Mrs. Leslie Totty and Mr. and Mrs. R. E. Mays visited Mrs. Ward Hill, of Amherst Sunday afternoon.
Mrs. Howlett Drinkard and Miss Eunice Martin recently visited Dr. and Mrs. R. H. Cross.
Mr. and Mrs. T. R. Martin and Janet visited Mr. and Mrs. Marvin Martin and Mr. and Mrs. Hurley Ferguson, of Lynchburg, and Mr. Roland Smith in Lynchburg and Mr. and Mrs. Frank Moore and family and Linda Nash and Jimmy Howard visited Mr. and Mrs. Nelson Mann Saturday night.
Little Jamice Seay, of Buckingham, was week end guest of Mr. and Mrs. Richard Nash and family.
Mrs. Vernie Jones visited Mrs Mary Ferguson Thursday afternoon. She is recovering from a fall.
Mrs. Richard Nash, Yuonne, Janice Seay, Mrs. Henry Mann, Nancy Mann and Mr. and Mrs. Nelson Mann, Mrs. Gracie Irby and Mrs. Shirley Irby visited Mrs. Elliott Nash and Linda Saturday afternoon.
Mr. and Mrs. Henry Kerr and Jackie Dale Kerr, of Alexandria, and Miss Shirley Patterson and Carolyn Carter, of Appomattox, visited Mr. and Mrs. Elliott Nash and family Tuesday night.
Mr. and Mrs. Richard Nash and family visited Mr. and Mrs. Herman Guill Saturday night.
Mr. and Mrs. Kenneth Goggin and Mr. Loyd Mayberry, of Richmond, visited Mr. and Mrs. Arthur Mullins and Andy over the week end.
Mr. and Mrs. Nelson Mann and Jimmy Howard were supper guest of Mrs. Elliott Nash and Linda Sunday night.
Mr. and Mrs. Billy Reynolds Virginia Baptist Hospital Sunday.
Mrs. J. T. Morris, Mrs. T. R. Martin, Jr. and Mr. Raymond Martin visited Mr. and Mrs. Herman Moore Friday afternoon.
Mr. and Mrs. Clyde Moore, Mrs. Jimmie Guill and H. O. Martin visited Mr. and Mrs. Winston Martin, Gloria and Emory Martin Sunday afternoon.
Emory returned to his home Sunday evening after spending several days in this home.
Mr. Eugene Turner, of Hopewell and Walter Francis, of Colonial Heights, visited Mrs. Mary Burge and family Saturday.
Mrs. Mary Burge, Paul Burge and John Christian visited Mr. and Mrs. Aulgo Anglo Marino Sunday afternoon.
We are sorry to hear Mrs. Maggie Moore fell at her home in Lynchburg and broke a bone in her foot. We hope she will soon be all right.

County Line

Mr. and Mrs. Paul Coleman and children, of Lynchburg, visited Mr. and Mrs. DeWitt Harvey visited Mr. and Mrs. E. R. Ferguson Sunday.
Mr. and Mrs. Henry Mann and family, Mr. and Mrs. Frank Moore and family and Linda Nash and Jimmy Howard visited Mr. and Mrs. Nelson Mann Saturday night.
Little Jamice Seay, of Buckingham, was week end guest of Mr. and Mrs. Richard Nash and family.
Mrs. Vernie Jones visited Mrs Mary Ferguson Thursday afternoon. She is recovering from a fall.
Mrs. Richard Nash, Yuonne, Janice Seay, Mrs. Henry Mann, Nancy Mann and Mr. and Mrs. Nelson Mann, Mrs. Gracie Irby and Mrs. Shirley Irby visited Mrs. Elliott Nash and Linda Saturday afternoon.
Mr. and Mrs. Henry Kerr and Jackie Dale Kerr, of Alexandria, and Miss Shirley Patterson and Carolyn Carter, of Appomattox, visited Mr. and Mrs. Elliott Nash and family Tuesday night.
Mr. and Mrs. Richard Nash and family visited Mr. and Mrs. Herman Guill Saturday night.
Mr. and Mrs. Kenneth Goggin and Mr. Loyd Mayberry, of Richmond, visited Mr. and Mrs. Arthur Mullins and Andy over the week end.
Mr. and Mrs. Nelson Mann and Jimmy Howard were supper guest of Mrs. Elliott Nash and Linda Sunday night.
Mr. and Mrs. Billy Reynolds Virginia Baptist Hospital Sunday.
Mrs. J. T. Morris, Mrs. T. R. Martin, Jr. and Mr. Raymond Martin visited Mr. and Mrs. Herman Moore Friday afternoon.
Mr. and Mrs. Clyde Moore, Mrs. Jimmie Guill and H. O. Martin visited Mr. and Mrs. Winston Martin, Gloria and Emory Martin Sunday afternoon.
Emory returned to his home Sunday evening after spending several days in this home.
Mr. Eugene Turner, of Hopewell and Walter Francis, of Colonial Heights, visited Mrs. Mary Burge and family Saturday.
Mrs. Mary Burge, Paul Burge and John Christian visited Mr. and Mrs. Aulgo Anglo Marino Sunday afternoon.
We are sorry to hear Mrs. Maggie Moore fell at her home in Lynchburg and broke a bone in her foot. We hope she will soon be all right.
Mrs. John Goin visited Mr. and Mrs. Joe Goin and family Sunday afternoon.
Mr. and Mrs. Raymond Franklin and son spent the week end in Arlington.
Mr. and Mrs. A. G. Hancock visited Mr. and Mrs. Bernard Profitt, of Buckingham, Sunday afternoon.
Mrs. Francis Goin, Mrs. Ester Coleman and Mrs. Shirley Carter were co-hostess to a shower given in honor of Mrs. Marvin Glover in the home of Mrs. Goin Friday night.
Mr. and Mrs. Raymond Franklin and son spent the week end in Arlington.
Mr. and Mrs. A. G. Hancock visited Mr. and Mrs. Bernard Profitt, of Buckingham, Sunday afternoon.
Mrs. Francis Goin, Mrs. Ester Coleman and Mrs. Shirley Carter were co-hostess to a shower given in honor of Mrs. Marvin Glover in the home of Mrs. Goin Friday night.
Mr. M. L. Covington was sick last week, but we are glad to report he is able to be out now.
Mrs. R. A. Covington, of Roanoke, and Mr. A. W. Covington, visited Mr. and Mrs. Charlie Bagby Saturday afternoon.
Miss Hazel Almond, of Lynchburg, spent the week end with her parents, Mr. and Mrs. Alfred Almond. Mr. Almond is improving, but not able to go back to work yet. Mrs. Almond is not so well at this time. We do hope they both may soon be well.

Oakville

Mrs. Maude Martin is visiting her daughter, Mrs. Lewis Busey, of Roanoke, for a few weeks. Hope Stephanie is getting over the chicken pox.
Mr. and Mrs. Garland Burch, Jimmy and Michael visited Mrs. Lena Burcher, of Howardsville, Sunday.
Mrs. Garland Burcher visited Mrs. Murrell Jordan and Karen Saturday afternoon. Karen is recovering from scarlet fina.
Mr. and Mrs. Taylor Coleman visited Mr. and Mrs. Roland Roach and daughter, of Lynchburg, last Tuesday and Wednesday.
Glad to see Vic Banton back in school this week after having his tonsils removed.
Mrs. Roland Smith is recovering from a recent operation at the Virginia Baptist Hospital.
Miss Elizabeth Hawkins is doing nicely after a recent operation. She p'ans to leave the hospital Thursday and go to her sisters in Farmville for a visit before coming back to school.
Mrs. Osho Martin, Sr. has been on the sick list for several days.
Mrs. Tom Kern and Mrs. Ollie Guthrie, from Lynchburg, visited our Home Demonstration Club last Thursday and showed us how to make hats. We all enjoyed a covered dish dinner and the fellowship after the demonstration.
Mrs. Alite Drinkard visited Miss Hawkins and Mr. Roland Smith in Virginia Baptist Hospital Sunday.
Mrs. Wa'lace Moore is a patient at University Hospital, Charlottesville.
Glad to hear that Mrs. Dallas Walton has returned home from the hospital and is getting along nicely.

Cub Creek

Mr. and Mrs. Kenneth Wade and son, of Brookneal, were Sunday afternoon guest in the home of Mr. and Mrs. Willard Fleshman.
Mrs. Mary Ferguson fell in her home and broke three toes. Recent visitors of Mrs. Ferguson were Mrs. C'ara Combs, Mrs. George Shreves, Mrs. Ruth Jennings, Dug and Ned, Mrs. Walker Jennings, Mrs. Vernie Jones, Mrs. A. B. Hunter, Jr. and Mr. and Mrs. W. D. Hunter.
Mrs. Rennie Marston and Jimmie.
Mr. and Mrs. Everette Fleshman, Mr. and Mrs. Leonard Blackwell visited Mr. O. F. Fleshman Sunday.
Mrs. Estelle Calhoun has returned home from the hospital and is getting on nicely.
Mr. and Mrs. Jack Wilbun were Sunday afternoon guest in the home of Mr. and Mrs. Floyd Fleshman.
Mr. and Mrs. Loyde Carter, of Farmville, spent Sunday with Mr. and Mrs. George Shreves.
Mr. and Mrs. John Hunter and ch'dren visited Mrs. Ida Snell at Sunnyside Presbyterian Home at Massanetta Sunday.
Mr. and Mrs. Lowell Fleshman and children, of Evergreen, were recent visitor of Mr. and Mrs. James Fleshman.
The congregation of Providence Baptist Church, Red House held their first worship service Sunday morning. It was reported that around two hundred people were present to hear the pastor, Rev. O. G. Burnette, deliver his first sermon in the new church.

The SIXTH FINGER that points to financial progress

and checkbook team up for buying and billing efficiency that makes cash-toting passé
change or receipts to wait for. No wonder where money went: Check stubs tell you cancelled checks are automatic receipts
DON'T THIS POINT UP SOME MIGHTY GOOD REASONS OPENING YOUR CHECKING ACCOUNT WITH US?
THE BANK OF APPOMATTOX
Member Federal Deposit Insurance Corporation
APPOMATTOX, VA.

STEPHEN'S
ALL OUR CLEANERS
1400 Main Street Phone VI 7-6548
Lynchburg, Va.
Appomattox Hotel Phone 352-7287
SUITS & DRESSES 95c
SLACKS, SKIRTS, SWEATERS (Plain) 50c
PLAIN COATS $1.00
FREE—PICK-UP AND DELIVERY IN APPOMATTOX TUESDAYS & SATURDAYS
SHIRTS A SPECIALTY
Top Quality—Special Service
ALL WORK GUARANTEED
"If You Can Beat It—We'll Pay For It"

• WHEEL ALIGNMENT
• WHEEL BALANCING
GRINELS MOTOR CO.
Va. Dealer Licenss No. 729

FREE HAM or TURKEY EACH SATURDAY
AT 10 P. M. — BE SURE TO REGISTER
MEAT SPECIALS OF THE WEEK

YOU SERVE YOURSELF - HOWEVER, WE WILL ALWAYS HELP YOU CHEERFULLY
SELF-SERVICE IS THE MODERN WAY
U. S. NO. 1 Potatoes 25 lbs. 83c
FRESH KRISPY Carrots 2 pkgs. 19c
EBERWINE — 303 CANS Turnip Salad, Kale or Mustard — 2 cans 21c
ARGO—303 CANS PEAS - 2 for 29c
CENTER CUT PORK CHOPS lb. 59c
BLUE RIDGE VALLEYDALE BACON lb. 43c
VALLEYDALE 12-oz. SLICED Bologna pkg. 35c Reg. 49c
NO. 303 CANS Tomatoes - - - 2 for 25c
PRILLIPS, Large No. 2½ Cans Pork & Beans 2 for 39c
FOULDS, 7-Oz. Packages Macaroni or Spaghetti 2 for 21c
SAVE MORE AT THOMAS TERRACE MARKET
U.S. ROUTE 460-WEST of APPOMATTOX
We Reserve the Right to Limit Quantities
Plenty Of Free Parking

SUITS $5.95 to $7.95

DRESSES $1.98 to $2.98

FOR EASTER EXCITEMENT
NEW EASTER SHOES
Eager egg rollers, paraders too, will find excitement in these happy juvenile stylings from our Eastertide collection. Each excellent in design and workmanship, and each only
$3.95 to $4.95
Marshall's Dept. Store
MAIN STREET APPOMATTOX, VA.